

MICROFILMED

"THIS PROPERTY IS NOT LOCATED IN A FLOOD PLAIN." BY U.S.G.S.

"THIS PLAT TO BE RECORDED IN THE R.M.C. OFFICE."

FILED
GREENVILLE CO. S.C.
OCT 2 9 22 AM '81
DONNIE S. TANKERSLEY
R.M.C.

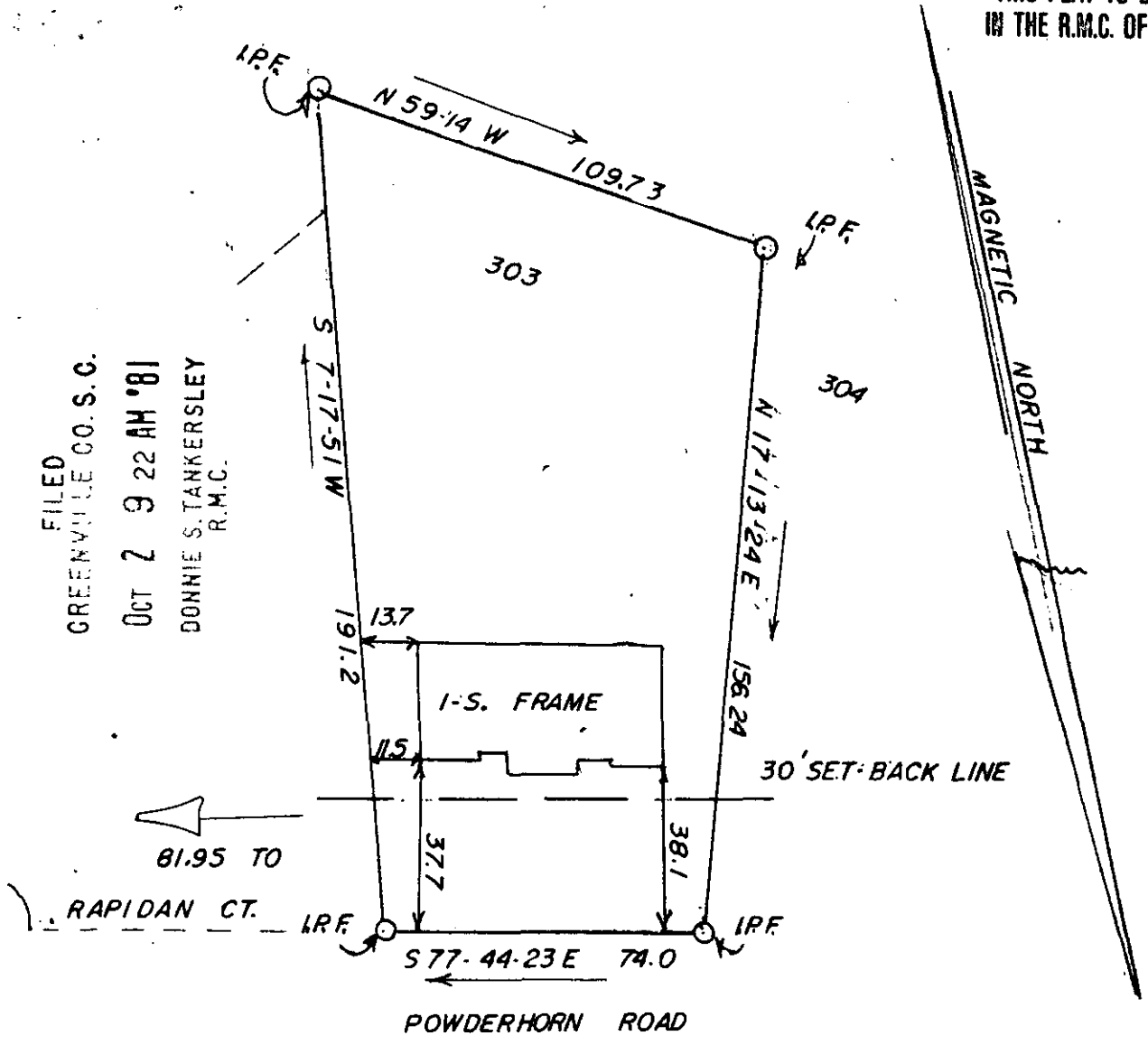

HERBERT L. WRIGHT JR.

SIMPSONVILLE

SCALE: 1" = 40'

THIS IS TO CERTIFY THAT ON THE 21ST DAY OF SEPTEMBER, 1981, I SURVEYED THE PROPERTY SHOWN ON THIS PLAT, BEING KNOWN AS LOT 303 ON PLAT OF POWDERHORN, AND RECORDED IN THE R. M. C. OFFICE GREENVILLE COUNTY, S. C. IN PLAT BOOK 8-P AT PAGE 22; AND THAT THE PROPERTY LINES, WALLS, AND BUILDINGS ARE SHOWN HEREON, AND THAT THE WALLS AND BUILDINGS LOCATED ON SAID LOT DO NOT ENCR OACH OR PROJECT ON ADJACENT STREETS OR PROPERTY, AND THAT NO ADJACENT WALLS OR BUILDINGS ENCR OACH OR PROJECT ON SAID PREMISES, AND NO POWER LINES CROSS THIS PROPERTY EXCEPT AS SHOWN HEREON.

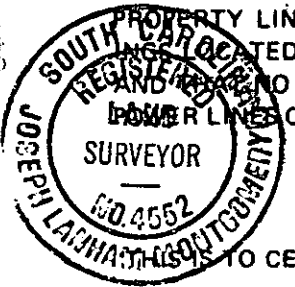

8-T-70 ✓ OCT 2 1981

J. L. MONTGOMERY, III
Registered Professional Surveyor
NORTH MAPLE STREET
SIMPSONVILLE, S.C. 29681

TO CERTIFY THAT THE ERROR OF CLOSURE OF THIS SURVEY IS 1 IN 4000, AND THE ACREAGE HAS BEEN DETERMINED BY THE D.M.D. METHOD." 8396

